



**ISSUE:**

Issued for Permit  
08.05.2016



# BASE4

BASE4  
9858 GLADES ROAD, #237  
BOCA RATON, FLORIDA 33434  
1.720.72BASE4 [www.base-4.com](http://www.base-4.com)

JEFF GAITHER, AIA  
4101 Woodlynne Ln  
Orlando, FL 32812

Seal:



**ADAM GINSBURG**  
12641 YARDLEY DRIVE  
BOCA RATON, FL 33428

PROJECT: B4-067-1603

## Hampton Inn & Suites

New Stanton, PA 15672

OWNER

Stanton Hospitality LLC

52 Blueberry Lane,  
Grove City, PA 16127

THESE DRAWINGS ARE FOR REVIEW OF DESIGN AND SCOPE DESCRIPTION ONLY. NO REPRESENTATION IS MADE TO THE ACCURACY OF THE DRAWINGS WITH RESPECT TO EXISTING DIMENSIONS OR CONDITIONS. ALL CONSULTANTS AND CONTRACTORS MUST VERIFY ANY AND ALL DIMENSIONS AND CONDITIONS WHICH ARE CRITICAL TO THEIR WORK. THESE DRAWINGS ARE INSTRUMENTS OF SERVICE AND ARE THE INTELLECTUAL PROPERTY OF JMAC ARCHITECTS. ANY UNAUTHORIZED USE OR REPRODUCTION IS PROHIBITED.

[illegible]

No.	Issue Date	Project Status
-----	------------	----------------

## ROOF FRAMING AND PARAPET PLAN

$$3/32'' = 1'-0''$$

# S-205.1

© 2016 JMAC Architects

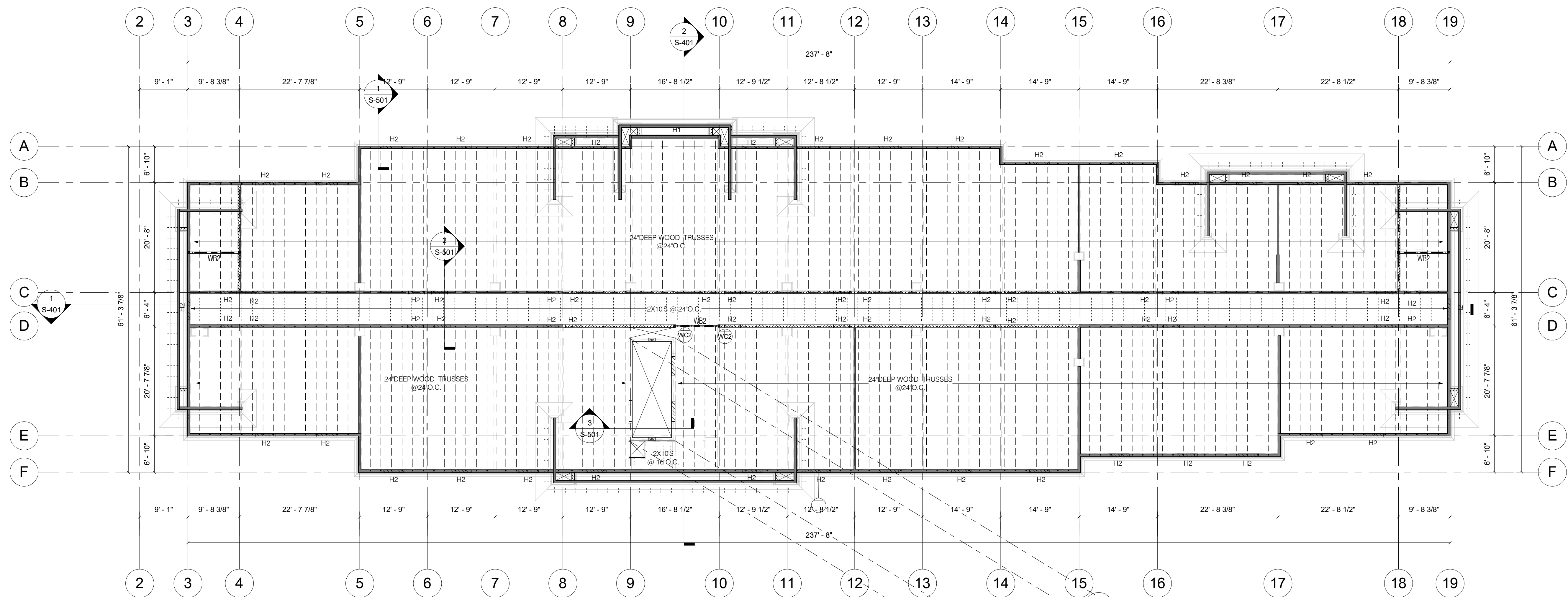

## ROOF FRAMING PLAN

SCALE: 3/32"=1'-0"

## NOTES

1.REFER TO ARCH & MEP FOR OPENING DIMENSIONS ON THIS FLOOR.

2. ELEVATION OF TOP OF ROOF BEARING IS +43'-4" U.N.O

3. ELEVATION OF ELEVATOR ROOM BEARING IS  $+47^{\circ}-4''$  U.N.O.

4. COORDINATE FINAL MAU LOCATION WITH MECHANICAL DRAWINGS.

5. BOTTOM CHORD LATERAL BRACING AS DICTATED BY THE TRUSS ENGINEERING

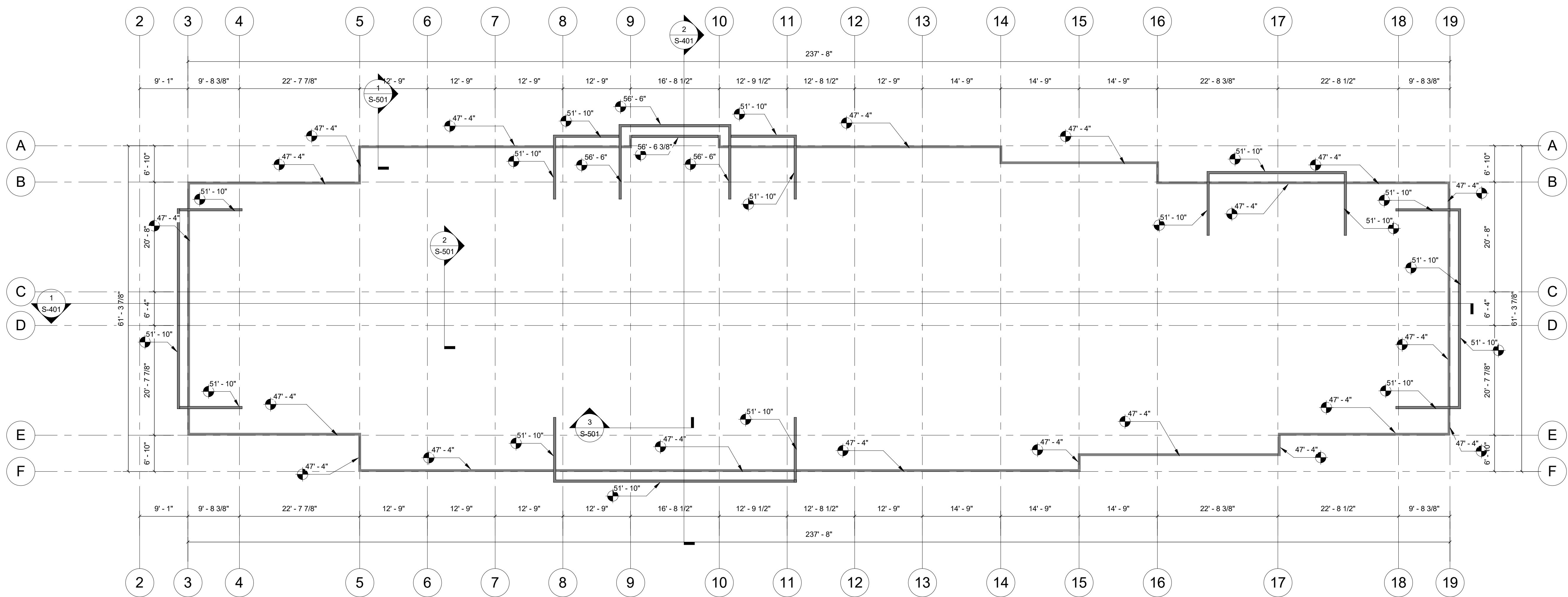

### ROOF PARAPET PLAN

SCALE: 3/32"=1'-0"

## NOTES

1.REFER TO ARCH & MEP FOR OPENING DIMENSIONS ON THIS FLOOR.

2. ELEVATION OF TOP OF ROOF BEARING IS  $\pm 43'-4"$  U.N.O.

3. ELEVATION OF ELEVATOR ROOM BEARING IS +47'-4" U.N.O.

4. COORDINATE FINAL MAU LOCATION WITH MECHANICAL DRAWINGS.